



Processor

# Rollerball

Eternity Ring



## Uniform Heat Distribution

The secret of the Rollerball's even heat distribution is the circular design. Rotating 5 times a minute it distributes heat uniformly across the entire head thanks to the offset orbital axis. This unique rotation combined with deep penetrating far infrared rays promises accurate results every time and makes it suitable for every type of processing work.

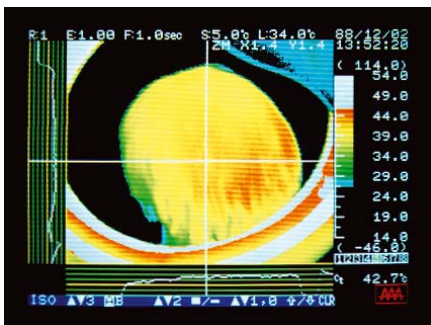

This thermograph shows the even distribution of temperature over the hair.

## Powerful, Fast and Delicate

The M.E (Molecular Excitation) technology behind the Rollerball works by activating the molecules in the hair and the perm or colour solution respectively. Utilising two different infrared wavelengths the molecules in the cuticles are combined so that the penetrating effect of the treatment is increased.

## World's First Infrared Thermal Sensor Used

The Rollerball's accurate temperature control is accomplished by using a revolutionary non-contact infrared thermal sensor. This brilliant application is a first for the hairdressing industry. Unlike the typical temperature sensor that monitors air temperature around the hair, this new sensor monitors the temperature right at the surface of the scalp, allowing the most precise temperature control ever. Room temperature in no way affects the sensors ability to accurately maintain the proper temperature range.

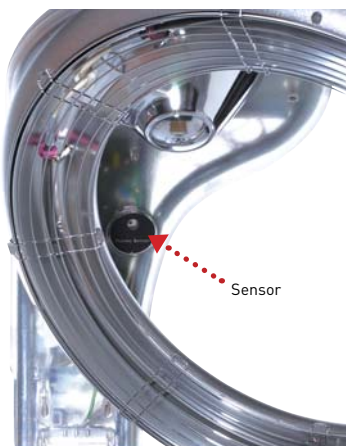

Stand type



Wall mount type

# Micro Mist

The Revolutionary Hair Treatment Processor

The Micro Mist processor is set to revolutionise the treatment experience for clients and dramatically enhance the result to leave hair smoother and more moisturised.

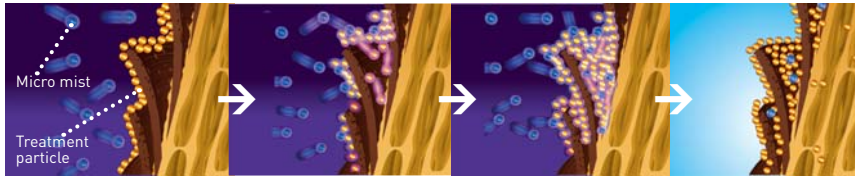

One of the many unique aspects of the Micro Mist is its temperature range. Unlike traditional steamers that use boiling water, the Micro Mist heats the water to 40 to 50 ° Celsius, which is enough to open the cuticle but a lot kinder on the hair.



The mist is created using ultrasonic waves. Using this technology the particles are far smaller than that of standard steam, which allow the micro particles to penetrate deep into the hair. The mist not only allows more treatment to be absorbed into the follicle but also prevents water saturation.



Processing time is between 8 and 12 minutes, although both time and mist levels can be manually changed if you feel your Client requires more or less time with the Micro Mist. At the end of the treatment process a cooling function is activated. Cool air is circulated inside the hood closing the cuticle and sealing the treatment inside the hair. However it is possible to turn off this function if required.

The Micro Mist is produced exclusively for hair treatment. It is not recommended for processing hair colour or perms.

Illustration of the cooling function circulating cool air around the hair.



# Spa Mist

Mist Evolution

Using the same innovative technology as the Micro Mist, the Spa Mist is the latest addition to our Processor range. Benefiting from the same lower temperatures and uniform distribution to the hair, the Spa Mist was developed to not only process treatments but colour and perms also. With these added functions the Spa Mist can easily achieve that which you would historically need two machines to accomplish.



Choosing the right way to use the Spa Mist to increase revenue in your salon.

## 5 minutes at the Basin



The Spa Mist can be used at any conventional basin to process treatments. During the consultation a conditioning or scalp treatment can be offered to the client at an additional cost. Processing time can also be adjusted to suit the treatment and your client.

## 15 minutes at the Styling station

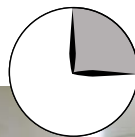

The Spa Mist is particularly beneficial to those with dry or damaged hair. The clever compact design means that it can be easily used with the mist cap at the styling station. Tests have proven that applying a treatment with the Spa Mist before colour processing leaves the hair more healthy and the colour more vibrant.

## 30 minutes with the Yume

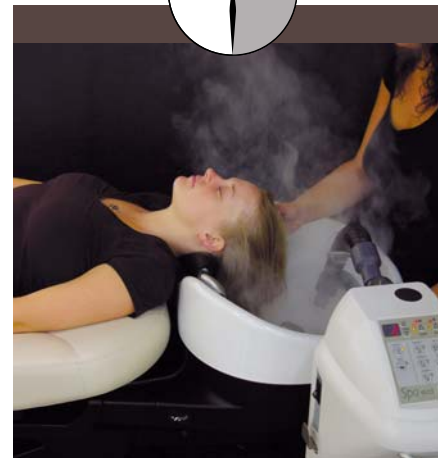

For the essential VIP treatment the Spa Mist works perfectly in conjunction with the Yume. Offering supreme levels of comfort the Yume is the ultimate luxury shampoo experience. By combining the two pieces of equipment you are able to expand the services you can offer the Client. The Head Spa is the latest concept within the industry. Shampooing, hot towel baths, massage and treatments are all part of this new process.

Of course at Takara Belmont we realise that knowledge is key to being able to offer these premium services. That is why we offer comprehensive training for anyone looking to include this equipment in their project. Our training not only teaches you how to get the best from your equipment but for the Yume specifically, how to offer comprehensive shampoo and Head Spa techniques.

Optional Mist Caps for Treatments for Colour & Perms



# Accessories

## Stack Trolley

This trolley is designed to save space, with two easily collapsible trays and a dryer holder. Ideal for session, stage or every day salon work and any number can be neatly stored together.



## Kita Wagon

A strong, technical-looking design with immaculate detail. Supported on smooth-running castors.



Type A2



Type B2



## Chair Side Nail Wagon

Compact and functional, this stylish wagon incorporates an extendable shelf and smooth running castors. A valuable addition to any salon offering hand and nail treatments.



## Hot Cabi

A compact towel warmer, which is both energy efficient and great value. It can hold multiple hand towels and uses an ultraviolet sterilizing lamp to offer optimum hygiene levels. A welcome addition to anyone offering beauty or grooming services.



## D-Wagon

Stainless steel utility trolley with removable trays. Available with red or white castors.



## Candy Wagon

This contemporary design features 9 individual storage units that can be replaced when required. The five-leg base guarantees maximum stability while smooth running castors ensure ease of use.



## Maxim Wagon

Available in a range of colours, this classic wagon has an extending rotatable shelf, frosted doors and ample storage space.



## D-Stool Clear

Solid, durable scratch resistant acrylic seat and smooth running castors.



## D-Stool Alumi

The most innovative and stunning cutting stool.



## Yume Stool

Fixed base with a flexible stem, this stool combines flexibility with ultimate comfort for optimum ease of use.

